

HAROLD H. KOLB

REGISTERED PROFESSIONAL LAND SURVEYOR
LAKE GENEVA, WISCONSIN

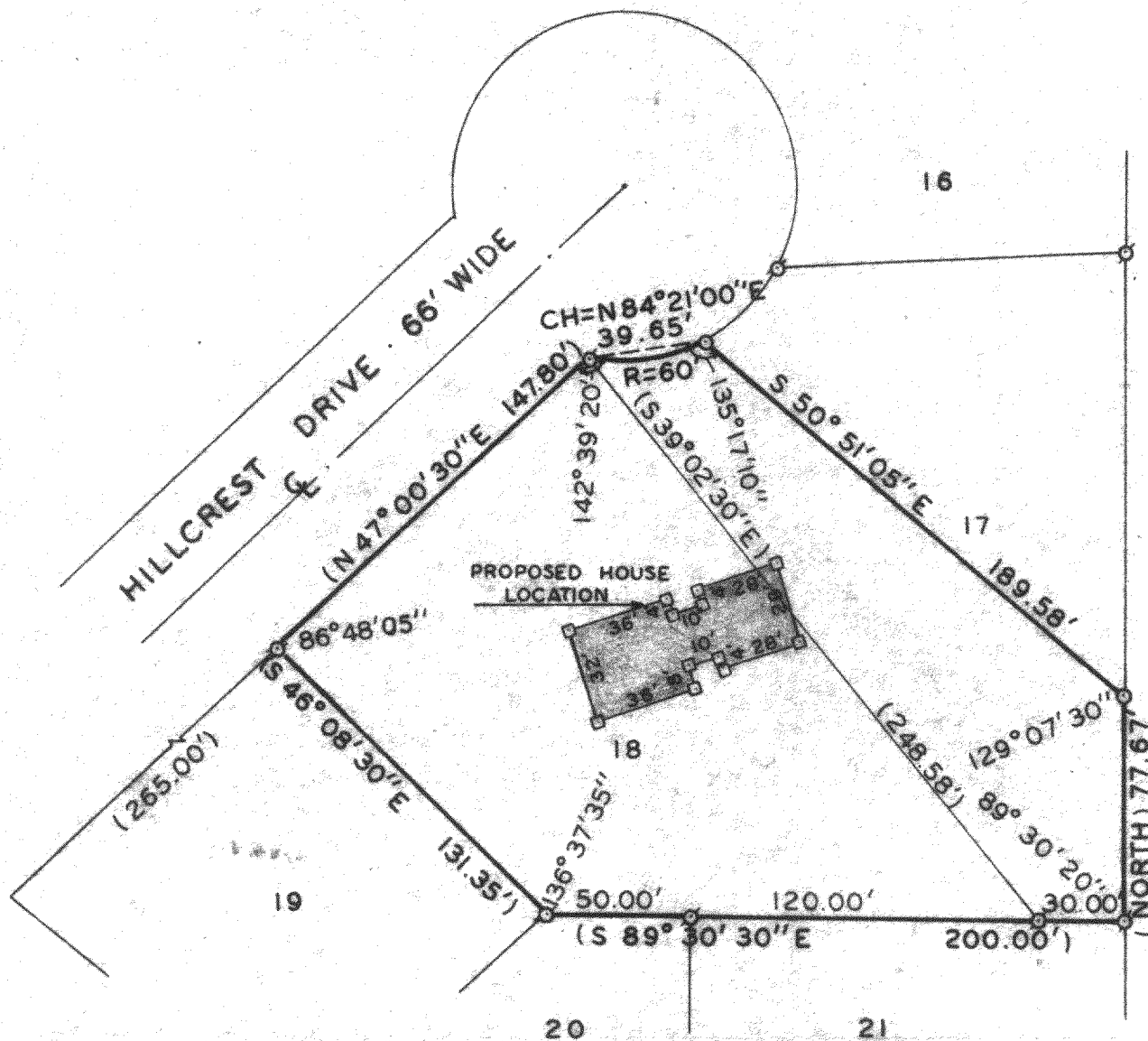

PLAT OF SURVEY OF

Lot 18, Gra Den Woods Subdivision, T1N, R18E, Wal-
worth County, Wisconsin, and part of Lot 17 of said
subdivision, described as follows: Beginning at the
Northwest corner of said Lot 17; thence along the
arc of a curve to the left, the radius being 60.00
feet and the chord bearing N 84° 21' 00" E 39.65 feet;
thence S 50° 51' 05" E 189.58 feet; thence South 77.67
feet; thence N 89° 30' 30" W 30.00 feet; thence N 39°
02' 30" W 248.58 feet to the place of beginning.

NOTE: Iron Pipe were found ± 0.10 feet from platted
distances.

OWNER: Tom Cordell

ACCURACY: Distances $\pm 0.01'$
Angles $\pm 05''$
Error of closure less
than 1/3000



SCALE: 1" = 60'

LEGEND

- φ - IRON PIPE FOUND
- - IRON PIPE PLACED
- - CONCRETE MONUMENT
- x - SPIKE
- - Wood Stakes
- () - Platted As

I, HAROLD H. KOLB, DO HEREBY CERTIFY THAT I HAVE
SURVEYED THE PROPERTY HEREON DESCRIBED ACCORDING
TO THE OFFICIAL RECORDS, AND THAT THE PLAT HEREON
IS A CORRECT REPRESENTATION OF THE LOT LINES.

Harold H. Kolb

HAROLD H. KOLB
WISCONSIN REGISTERED LAND SURVEYOR, S-187
DATE _____

MGDW-18

(118-460)